

# Patient report

Bio-Rad                      DATE: 01/03/2019  
D-10                         TIME: 11:01 AM  
S/N: #DJ4I016123        Software version: 4.20-2  
Sample ID:                 10398838  
Injection date             01/03/2019 10:33 AM  
Injection #: 19             Method: HbA1c  
Rack #: ---                 Rack position: 3

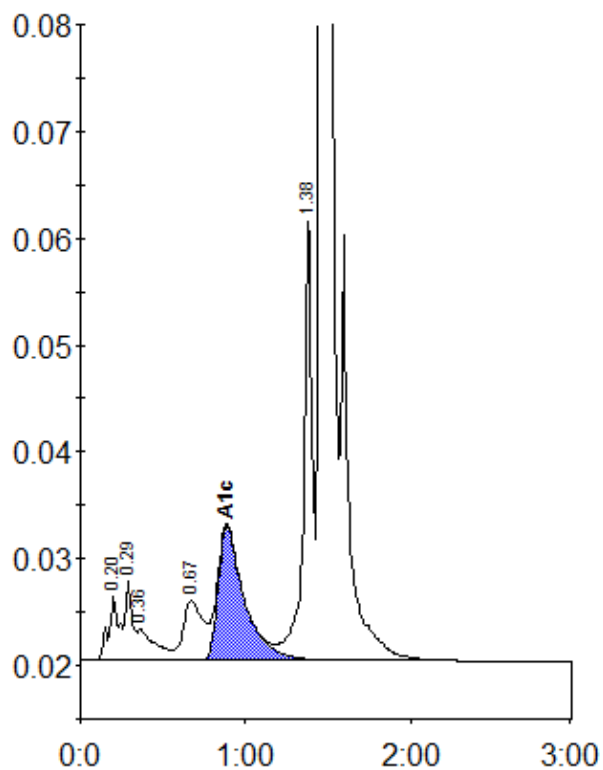

Peak table - ID: 10398838

Peak	R.time	Height	Area	Area %
A1a	0.20	6056	27457	1.3
A1b	0.29	7579	22594	1.1
Unknown	0.36	3047	22361	1.0
LA1c/CHb-1	0.67	5642	48010	2.2
A1c	0.89	12596	140182	8.7
P3	1.38	42037	148871	6.9
A0	1.46	552571	1741300	81.0
Total Area:		2150773		

Concentration:	%
A1c	8.7